

Student Case Management System

MDCPS has a system that tracks students Code of Conduct violations. Through this system, an administrator can view or add data elements that will provide trigger a serious of interventions to prevent suspensions.

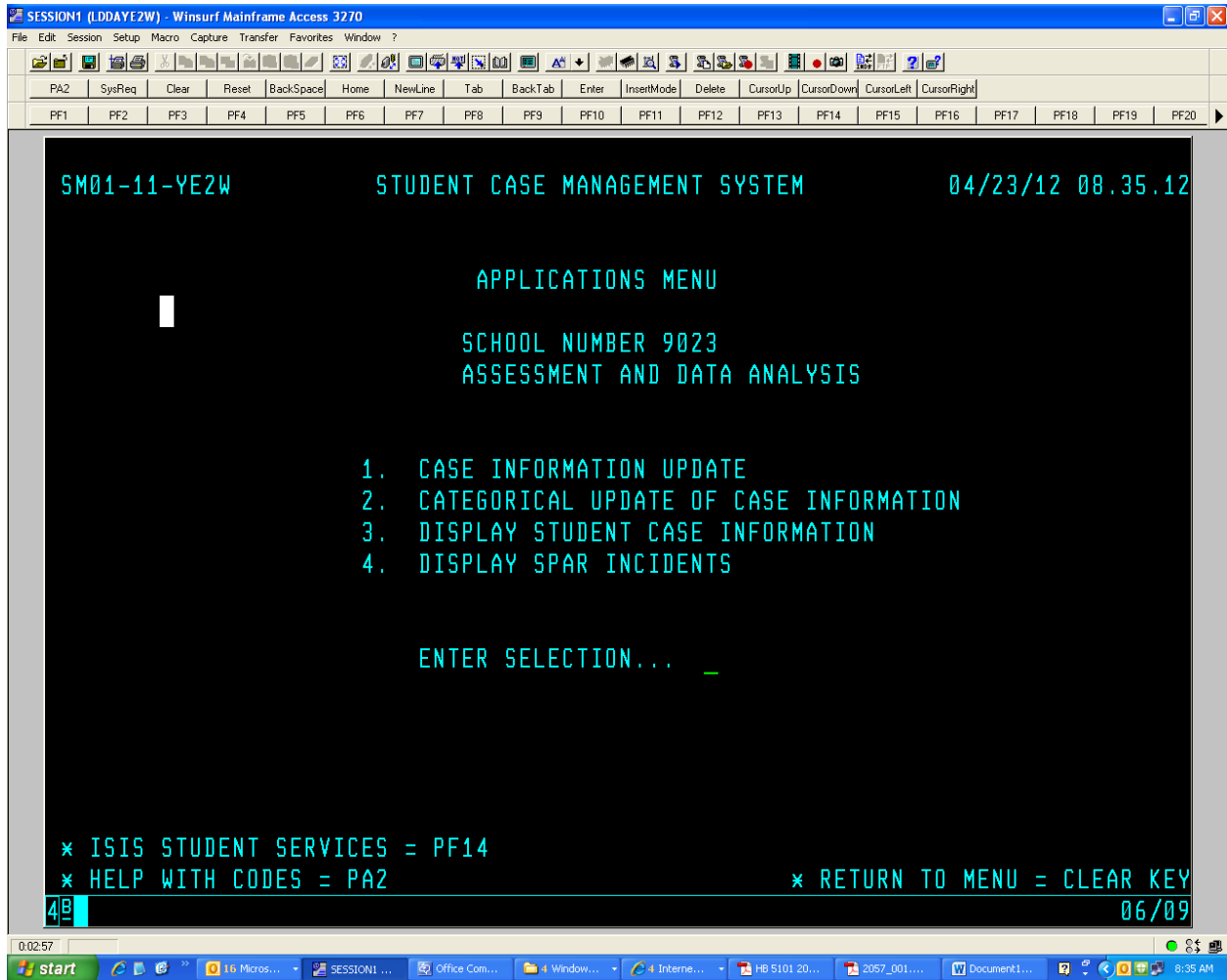

School site personnel can utilize the established codes to enter case Management information on students. Referral Codes are cross referenced with the level of behavior in the Code of Student Conduct.

```
SESSION1 (LDDAYE2W) - Winsurf Mainframe Access 3270
File Edit Session Setup Macro Capture Transfer Favorites Window ?
PA2 SysReq Clear Reset BackSpace Home NewLine Tab BackTab Enter InsertMode Delete CursorUp CursorDown CursorLeft CursorRight
PF1 PF2 PF3 PF4 PF5 PF6 PF7 PF8 PF9 PF10 PF11 PF12 PF13 PF14 PF15 PF16 PF17 PF18 PF19 PF20
A739 - PRESS ENTER TO CONTINUE
SM07-72-YE2W 04/23/12 08.36.25
REFERRAL CODES PAGE 1
STUDENT CASE MANAGEMENT SYSTEM

LEVEL I DISRUPTIVE BEHAVIORS
10 DISRUPTIVE BEHAVIORS
13 UNAUTH USE OF ELECTRONIC DEVIC
14 DISR BEHAV (SCH BUS/BUS STOP)
15 CUTTING CLASS
16 VIOLATION OF DRESS CODE
17 UNAUTHORIZED LOCATION
18 CONFRONTATION W/ANOTHER STU
19 FAIL COMPLY W/CLASS/SCH RULES
1A INAPPROPRIATE ITEMS/MATERIALS
1B INAPPR PUBLIC DISP AFFECTION
1C REPEAT PROFANE/CRUDE LANG GEN

LEVEL II SERIOUSLY DISRUPT BEH
20 DEFIANCE OF SCHOOL PERSONNEL
26 CHEATING/MISREPRESENTATION
29 POSS AND/OR USE TOBACCO PROD
2A CONFRONTATION WITH STAFF MEMB
2B DIST INAP ITEMS/MATLS STRATEG
2C FAIL COMPLY PREV CORR STRATEG
2D FALSE ACCUSATION
2E FIGHTING (MINOR)
2G LEAV SCH GROUNDS W/OUT PERMISS
2H JOIN CLUBS/GRPS N/APPR SCH BRD
2I LIBEL
2J PETTY THEFT (UNDER $300)
2K PROV LANG DIRECTED AT SOMEONE
2L PROHIBITED SALES ON SCH GROUND
2M SLANDER

* RETURN TO YOUR APPLICATION = CLEAR * RETURN TO HELP MENU = PA2
4| 04/07
```

This screen provides continued snapshot of levels of behaviors.

```
SESSION1 (LDDAYE2W) - Winsurf Mainframe Access 3270
File Edit Session Setup Macro Capture Transfer Favorites Window ?
PA2 SysReq Clear Reset BackSpace Home NewLine Tab BackTab Enter InsertMode Delete CursorUp CursorDown CursorLeft CursorRight
PF1 PF2 PF3 PF4 PF5 PF6 PF7 PF8 PF9 PF10 PF11 PF12 PF13 PF14 PF15 PF16 PF17 PF18 PF19 PF20
A738 - ALL CODES HAVE BEEN DISPLAYED
SM07-72-YE2W 04/23/12 08.36.25
REFERRAL CODES PAGE 2
STUDENT CASE MANAGEMENT SYSTEM

LEVEL II SERIOUSLY DISRUPT BEH OTHER REFERRALS
2N VANDALISM (MINOR) 70 TARDINESS, EXCESSIVE
2P INSTIGATIVE BEHAVIOR 73 TRUANCY SWEEP
2Q HARASS UNFND NONSEXUAL ISOLATE 76 OFF CAMPUS FELONY
2R HARASS FNDED NONSEXUAL ISOLATE 77 REFERRED FOR H2S INTERVENTION
83 EXCESSIVE ABSENCES - EXCUSED
LEVEL III OFFENSIVE BEHAVIORS 84 EXCESSIVE ABSENCES - UNEXCUSED
3A BULLYING (UNFND-REPEAT HARASS) 85 FAILURE TO COMPLETE ASSIGNMENT
3B BULLYING (FNDED-REPEAT HARASS) 87 LACK OF MATLS, BOOKS, UNIFORMS
3C HARASSMENT (UNFND CIVL RIGHTS) 88 LEAVING CLASS WITHOUT PERMISS
3D HARASSMENT (FNDED CIVL RIGHTS) 89 RUDE AND DISCOURTEOUS
3E SEXUAL HARASSMENT (UNFND) 99 STUDENT SERVICES
3F SEXUAL HARASSMENT (FNDED)

* RETURN TO YOUR APPLICATION = CLEAR * RETURN TO HELP MENU = PA2
4B 01/01
```

Student Case Management displays historical information of students Code of Conduct violations.

The screenshot shows a mainframe terminal window titled "SESSION1 (LDDAYE2W) - Winsurf Mainframe Access 3270". The terminal displays the following information:

A499 - PRESS ENTER FOR NEXT PAGE
SM05-51-YE2W STUDENT CASE MANAGEMENT INFORMATION 04/23/12 08.38.30
STUDENT ID [REDACTED] NAME: [REDACTED] GRADE 09 HR MES PAGE 1
SEX: M SCHOOL 7751

-----0091-003-----
LINE # SCMS# 117633B PAR/ADULT CONT. BY INITIATOR-THIS/OTHER BEHAV.
0001 11/22/10 10:45 DISRUPTIVE BEHAVIORS LOC: 1 CNTX: 1
0002 11/22/10 11:00 REFERRED TO STUDENT SERVICES BY: J [REDACTED]
0003 11/22/10 12:00 CONFERENCE - STUDENT BY: J [REDACTED]
-----0091-002-----
0004 11/22/10 10:30 CONFERENCE - STUDENT BY: J [REDACTED]
-----0091-002-----
0005 SCMS# 544076B PARENT/ADULT CONT. BY INITIATOR-THIS BEHAVIOR
0006 03/30/09 08:30 EXCESSIVE ABSENCES - EXCUSED LOC: 1 CNTX: 1
0007 04/15/09 09:00 REFERRED TO STUDENT SERVICES BY: J [REDACTED]
0008 04/15/09 09:15 CONFERENCE - STUDENT BY: S [REDACTED]
0009 04/15/09 09:15 ACADEMIC ADVISEMENT BY: S [REDACTED]
0010

PA2 = PRINT SCMS INFO
4

× INFORMATION HAS BEEN ARCHIVED
> SOURCE: SPAR/ISIS SYSTEMS
× RETURN TO MENU = CLEAR KEY
% EMP/STU FROM DIFF LOCS P/N
24/78

The terminal window includes a menu bar with options like File, Edit, Session, Setup, Macro, Capture, Transfer, Favorites, and Window. Below the menu bar is a toolbar with various icons. At the bottom of the terminal window, there is a status bar showing the time 0:06:14 and the Windows taskbar with several open applications.